

### General Notes

- This document is to be used for the stated purpose only and should not be used for any other.
- Dimensions are all in millimetres, unless stated otherwise.
- It is the recipient's responsibility to print the document to the correct size & scale.
- All relevant drawings and specifications should be read in conjunction with this document.
- Scaling of this document is not recommended.

North



Document Scale(s)

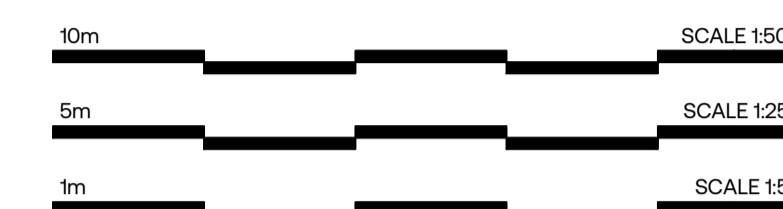

### Wide Aisle 1.6m Pallet Height Racking Numbers

UK 4 way pallets (1.2m x 1.0m)  
Aisle Width (Range 2.90 - 3.23m)  
Pallet Height 1.6m (6 tier high)  
12.5m Haunch (C.I.H)

Total Pallets = 12,135

### Wide Aisle 1.8m Pallet Height Racking Numbers

UK 4 way pallets (1.2m x 1.0m)  
Aisle Width (Range 2.90 - 3.23m)  
Pallet Height 1.8m (5 tier high)  
12.5m Haunch (C.I.H)

Total Pallets = 10,112

### Narrow Aisle 1.6m Pallet Height Racking Numbers

UK 4 way pallets (1.2m x 1.0m)  
Aisle Width (Range 1.90m)  
Pallet Height 1.6m (6 tier high)  
12.5m Haunch (C.I.H)

Total Pallets = 15,984

### Narrow Aisle 1.8m Pallet Height Racking Numbers

UK 4 way pallets (1.2m x 1.0m)  
Aisle Width (Range 1.90m)  
Pallet Height 1.8m (5 tier high)  
12.5m Haunch (C.I.H)

Total Pallets = 13,320

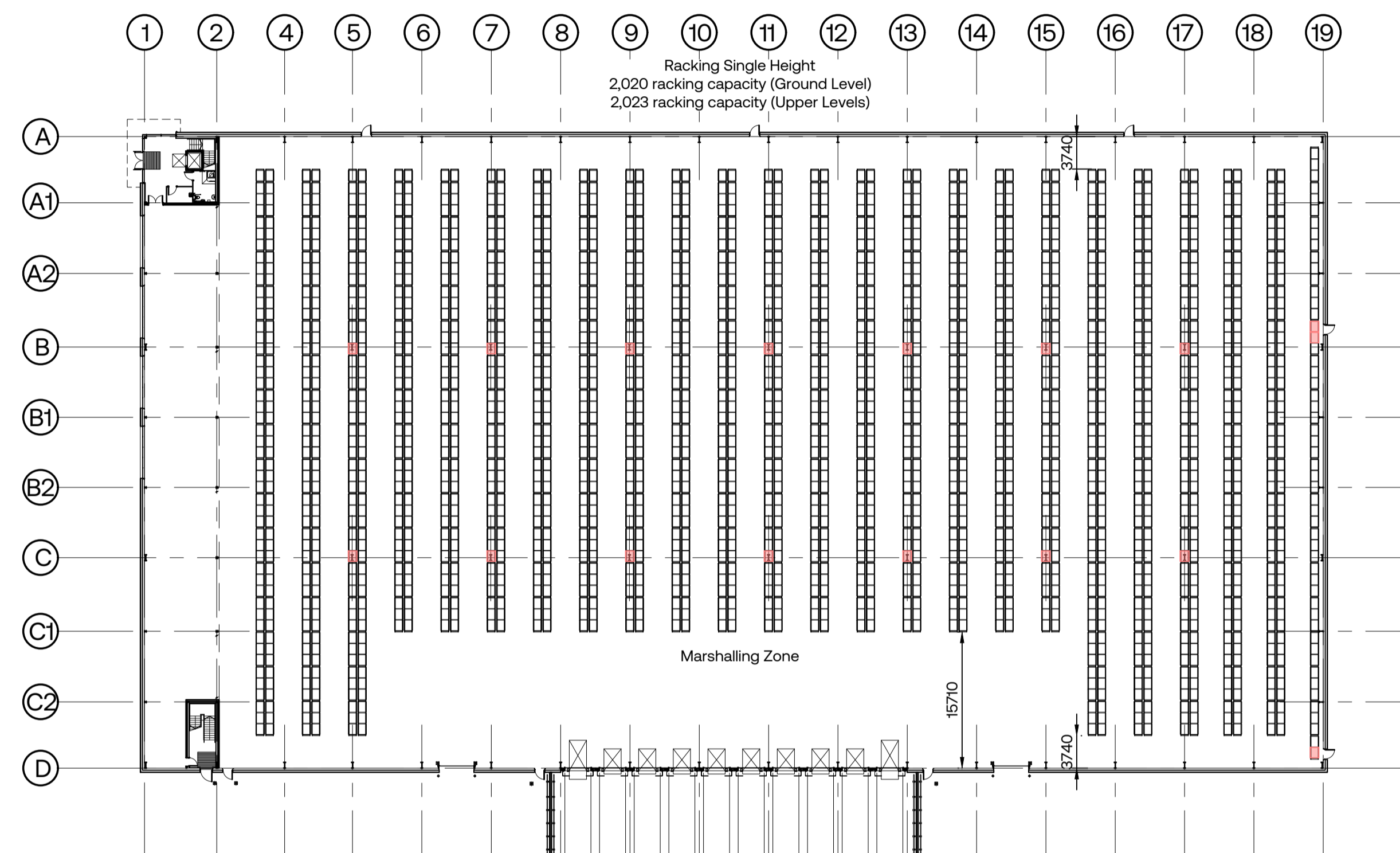

Unit 110 - Warehouse Plan (Wide Aisle) Scale 1:500

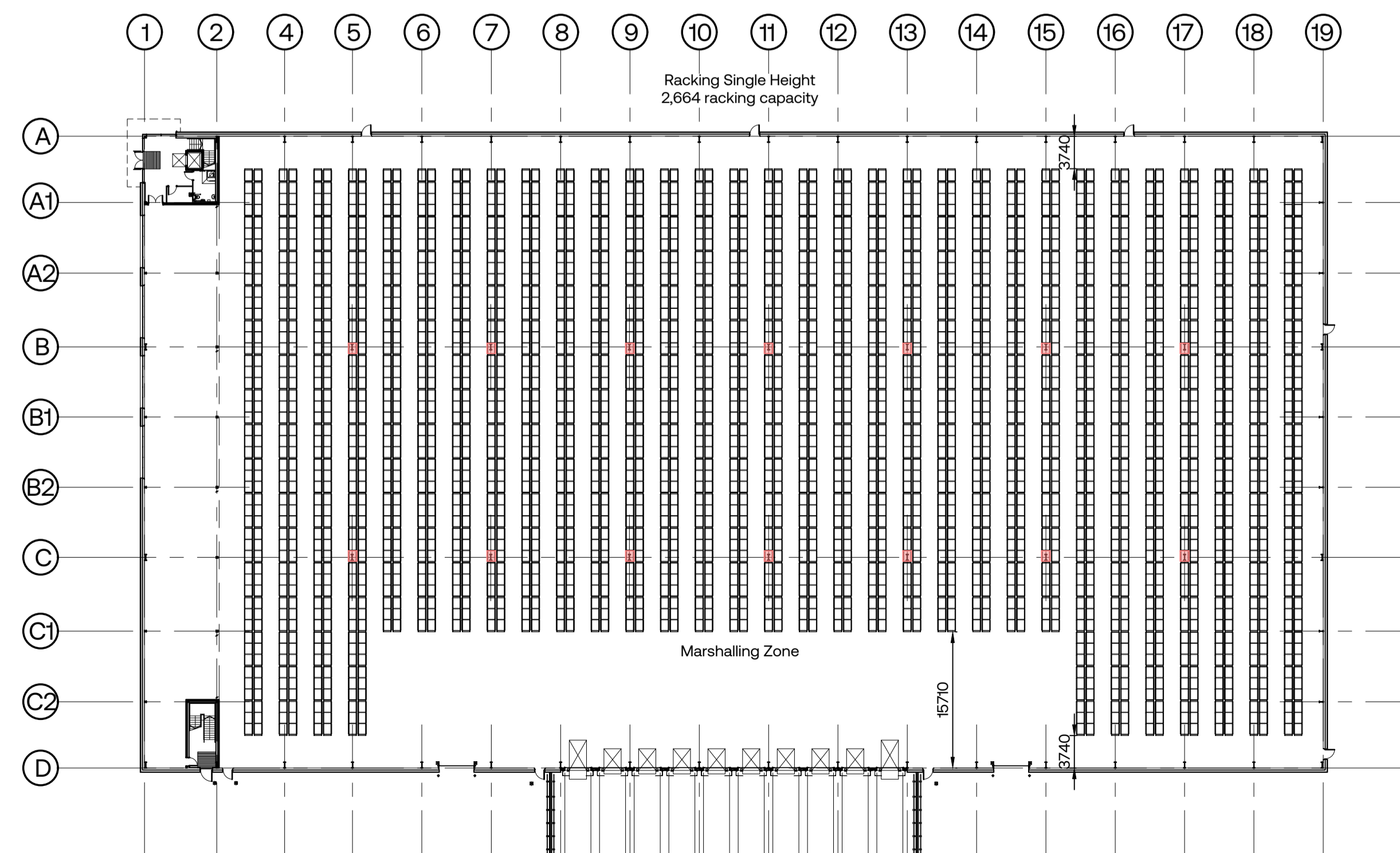

Unit 110 - Warehouse Plan (Narrow Aisle) Scale 1:500

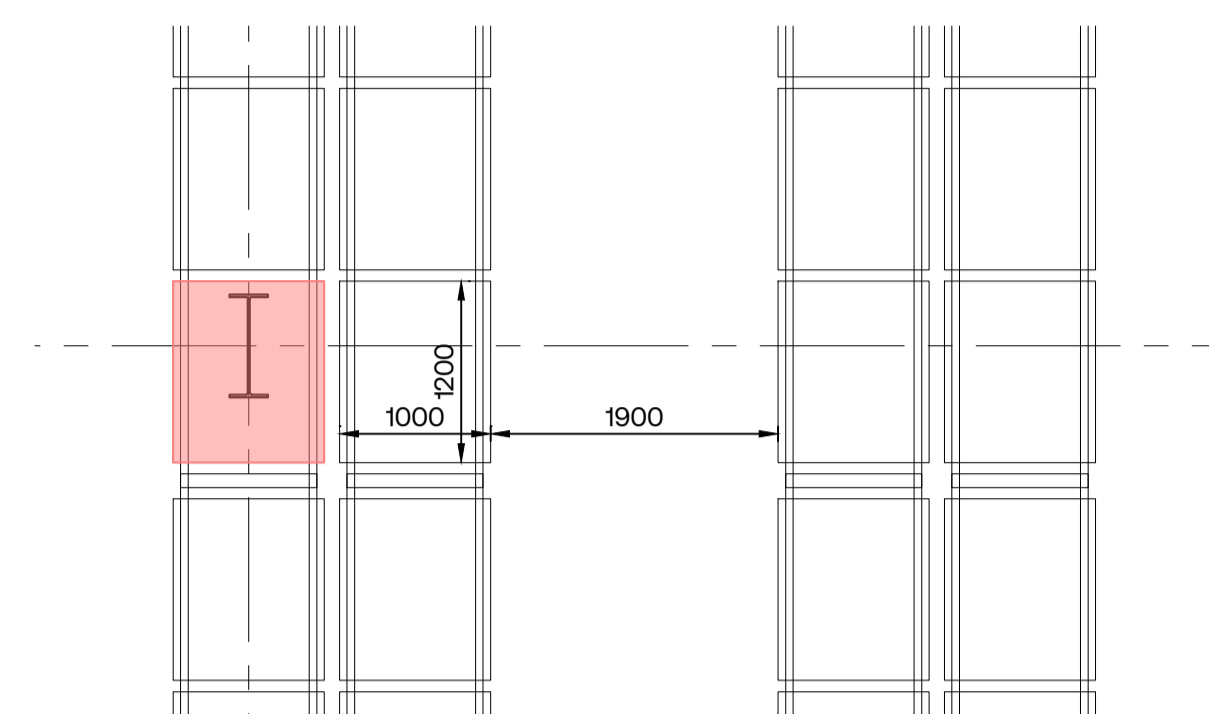

Narrow Aisle Racking Details Scale 1:50

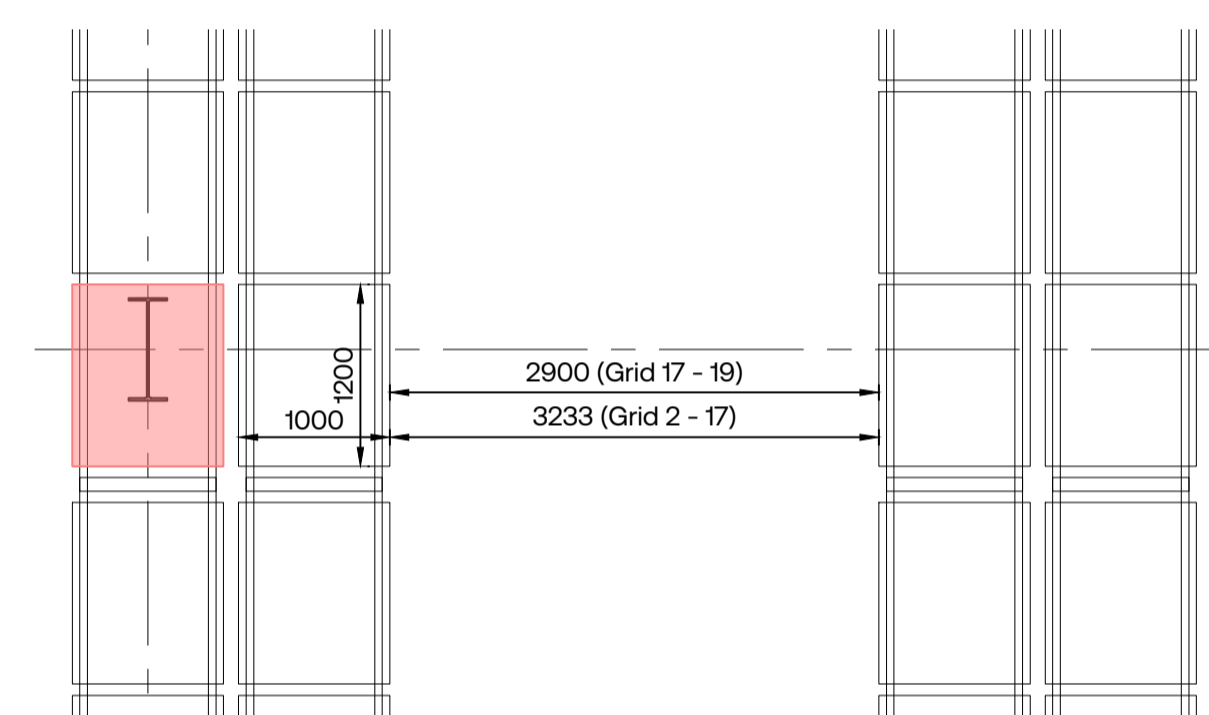

Wide Aisle Racking Details Scale 1:50

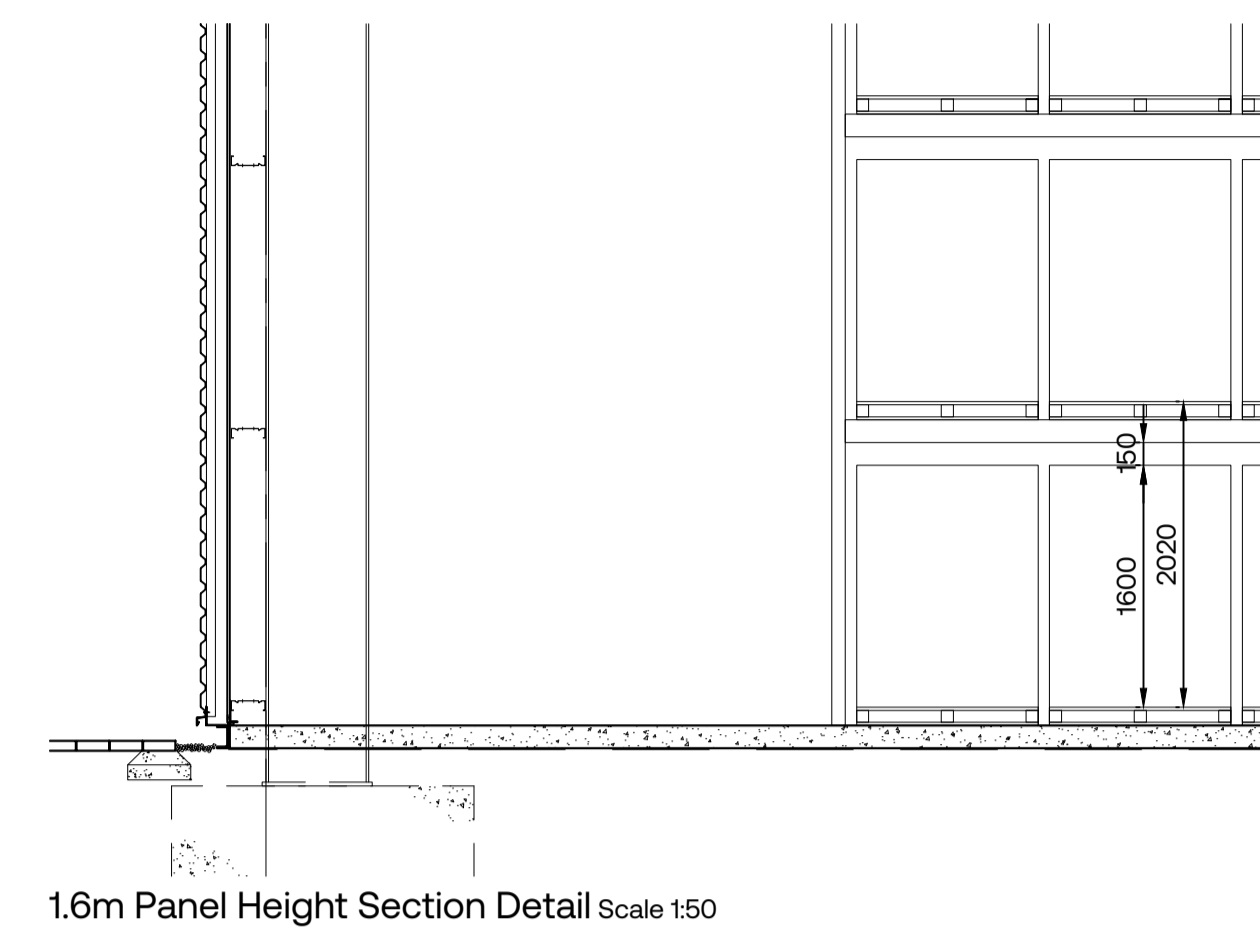

1.6m Panel Height Section Detail Scale 1:50

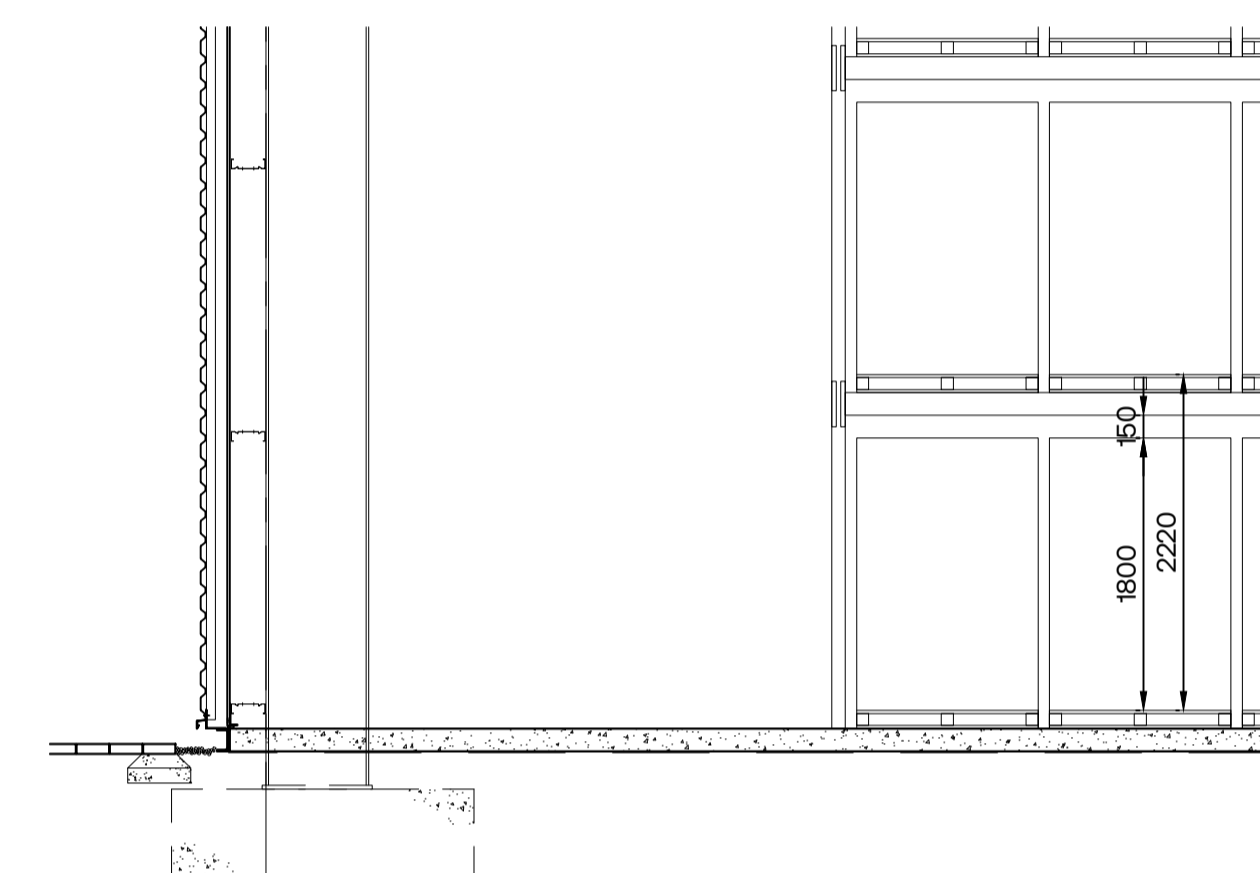

1.8m Panel Height Section Detail Scale 1:50

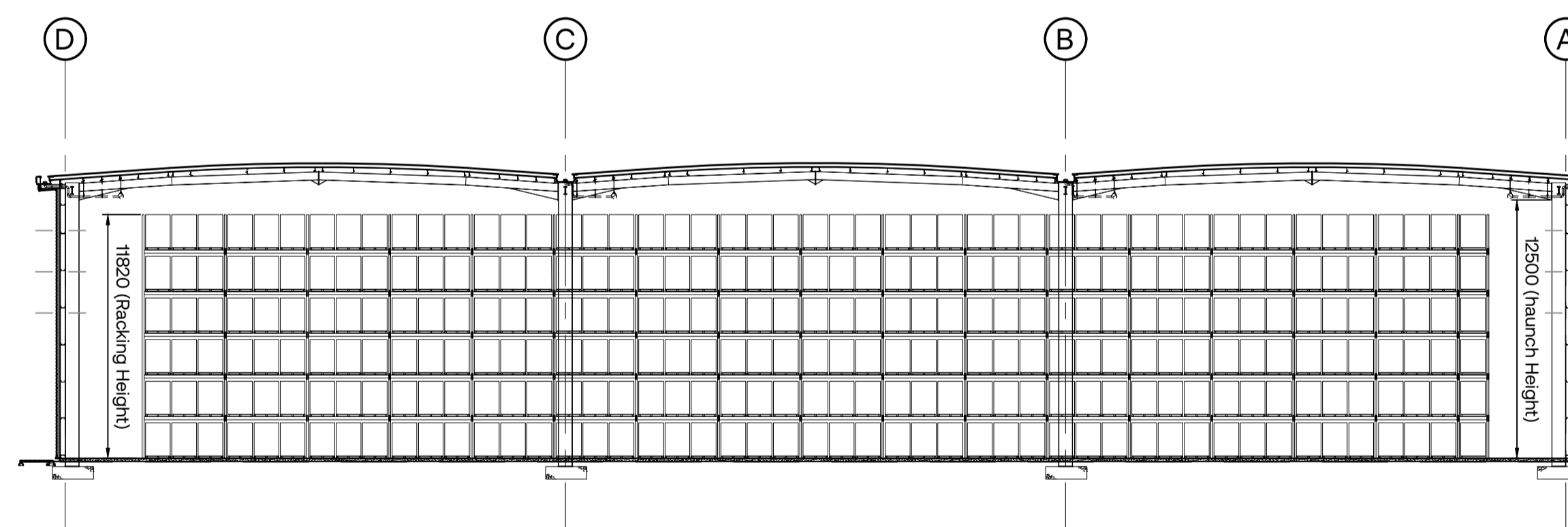

Section A-A 1.6m Pallet Height (6 Tier racking) Scale 1:250

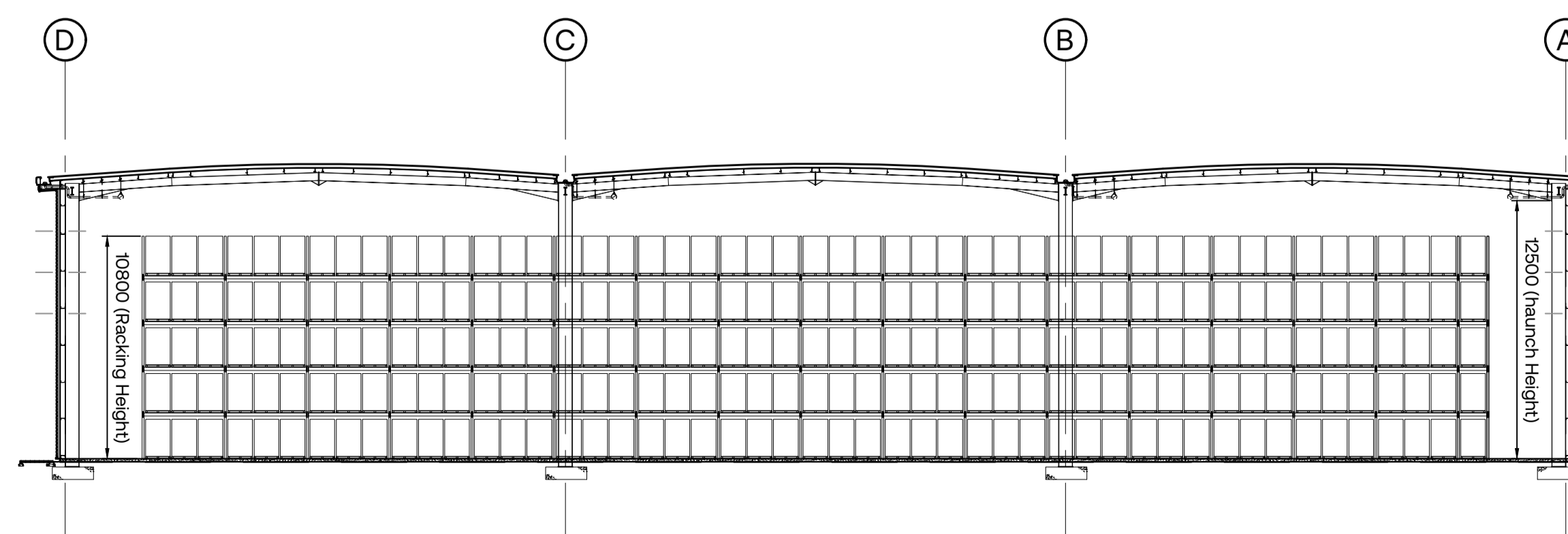

Section A-A 1.8m Pallet Height (5 Tier Racking) Scale 1:250

Project Name

### Pickford Gate A45 (Birmingham Road) Coventry

Employer: The Royal London UK Real Estate Fund (RLUKREF) | Project Address: Pickford Gate A45 (Birmingham Road) Coventry

RIBA Workstage: 3 - Spatial Coordination | Suitability: S2 - Information

Drawn: LF | Checked: LF | Created: 26.03.2026 | Size: A1

UMC Project Reference: 24190 | Scale: 1:250 | LOD: 3 | LOI: 3

Document Title: Unit 110 - Typical Racking Plans

Document Reference: L062 - UMC - ZZ - ZZ.ZZ - D - A - 000133

Revision Note: Initial Issue

Issue Date: 26.03.2026 | Status: Sketch | Current Revision: PO1

Issue Date: 26.03.2026 | Status: Sketch | Current Revision: PO1

Issue Date: 26.03.2026 | Status: Sketch | Current Revision: PO1

Issue Date: 26.03.2026 | Status: Sketch | Current Revision: PO1

Issue Date: 26.03.2026 | Status: Sketch | Current Revision: PO1

Issue Date: 26.03.2026 | Status: Sketch | Current Revision: PO1

Issue Date: 26.03.2026 | Status: Sketch | Current Revision: PO1

Issue Date: 26.03.2026 | Status: Sketch | Current Revision: PO1

Issue Date: 26.03.2026 | Status: Sketch | Current Revision: PO1

Issue Date: 26.03.2026 | Status: Sketch | Current Revision: PO1

Issue Date: 26.03.2026 | Status: Sketch | Current Revision: PO1

Issue Date: 26.03.2026 | Status: Sketch | Current Revision: PO1

Issue Date: 26.03.2026 | Status: Sketch | Current Revision: PO1

Issue Date: 26.03.2026 | Status: Sketch | Current Revision: PO1

Issue Date: 26.03.2026 | Status: Sketch | Current Revision: PO1

Issue Date: 26.03.2026 | Status: Sketch | Current Revision: PO1

Issue Date: 26.03.2026 | Status: Sketch | Current Revision: PO1

Issue Date: 26.03.2026 | Status: Sketch | Current Revision: PO1